

Patient report

Bio-Rad DATE: 10/17/2019
D-10 TIME: 05:09 PM
S/N: #DJ4I016123 Software version: 4.30-2
Sample ID: 10554025
Injection date 10/17/2019 04:44 PM
Injection #: 40 Method: HbA1c
Rack #: --- Rack position: 4

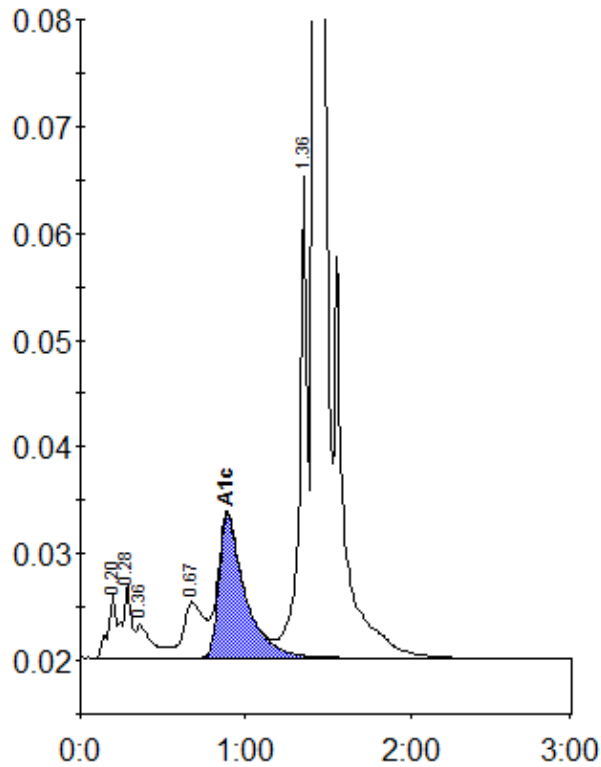

Peak table - ID: 10554025

| Peak | R.time | Height | Area | Area % |
|-------------|--------|---------|---------|--------|
| A1a | 0.20 | 5921 | 20127 | 0.9 |
| A1b | 0.28 | 6931 | 25776 | 1.1 |
| Unknown | 0.36 | 3066 | 21752 | 1.0 |
| LA1c/CHb-1 | 0.67 | 5215 | 45327 | 2.0 |
| A1c | 0.89 | 13351 | 146804 | 8.7 |
| P3 | 1.36 | 45039 | 148299 | 6.6 |
| A0 | 1.42 | 624533 | 1841340 | 81.9 |
| Total Area: | | 2249425 | | |

| | |
|----------------|-----|
| Concentration: | % |
| A1c | 8.7 |